

# **INSTALLATION & CARE MANUAL**

## **Contents**

- **Carpet Tile Installation**
  - **Manual**
  - **Tools required**
  - **Pre-installation requirements**
  - **Installation Methodology**
  - **Maintenance Procedure**

# Carpet Tiles Installation Manual

## Method -1

### Using pressure-sensitive adhesive

Any adhesive used in installation of the carpet tiles must be approved by the Carpet & Rug Institute (CRI) and certified under the CRI Green Label Plus (or equivalent) program



**1**

Clean the surface to ensure that it is dust and moisture free



**2**

Apply the pressure sensitive adhesive. Wait for the adhesive to become sticky



**3**

Start Installation by placing tile one after other as per laying pattern



**4**

Follow Design Pattern and complete the installation



**5**

Protect installed area using Polythene

## Carpet Tiles Installation Tools



Carpet tile Cutter



Sharp Knife/ Carpet cutter knife



CASE ROLLS FOR TRANSPORT



COMES WITH CASE

No. 075 - 75 lbs.

Carpet Roller



Carpet Shear



Measurement Tape

## **Site requirements for installation**

- The area where any Welspun Flooring product is to be installed should be dry, clean, defect free and should be free from any dust/soil/mud/grease/oil/Foreign Material /loose cement mortar .
- Area of installation should be completely dry and free from leakage and all prior activities like furniture/Glass work, false Ceiling, HVAC, Painting, POP, electrical should be completed.
- Carpet Tiles to be installed during finishing stage of the project.
- Our products needs to be protected against scratches/dust/dirt.

## Carpet Tiles

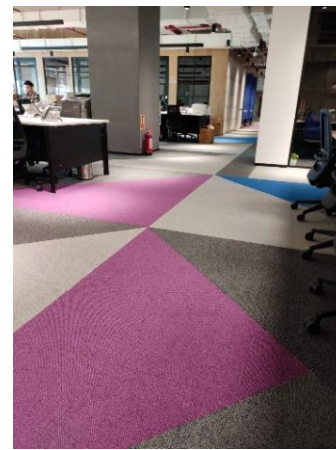
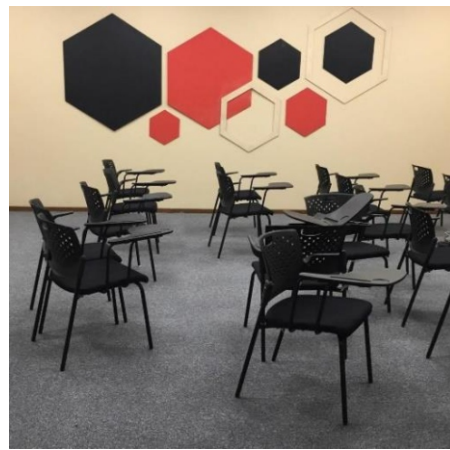
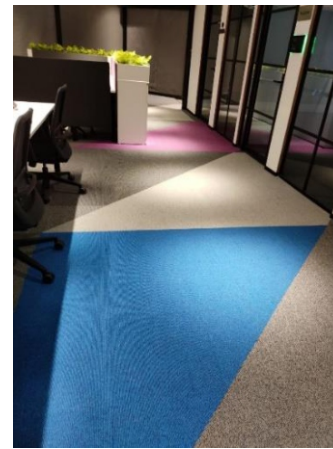

## Carpet Tiles

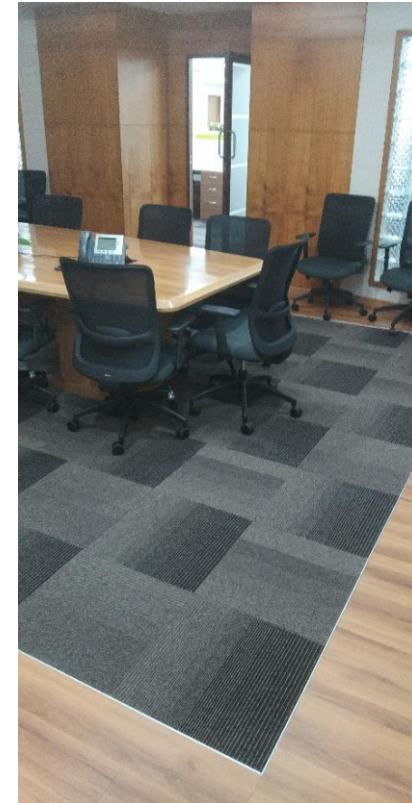

## Floor Conditions

- For Carpet Tiles Installation, the area should be smooth, Levelled, defect free and undulations should not exceed 4 mm in 3 mtr .
- Installation can be done on:
  - Vitrified tiles/Ceramic Tiles/Mosaic Tile
  - Any Raised flooring syste
  - Granite/Marble/Kota/ Polished Kadappa /Sandstone
  - Levelled PCC / IPS
  - Waterproof Plywood of 18 mm + thickness
  - Cement boards of 18 mm + thickness
- Installation not to be done on :
  - Existing Wooden Flooring
  - Areas with water leakage / Wet areas
  - Areas with Broken Tiles
  - Rough areas and areas with undulations > 4mm in 3mtr length
  - Existing carpets

## Carpet Tiles Installation patterns

Ashlar

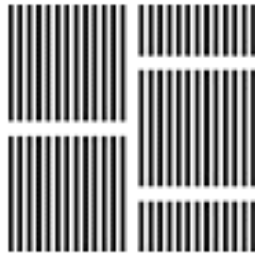

Brick

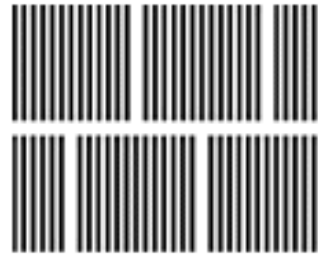

Monolithic

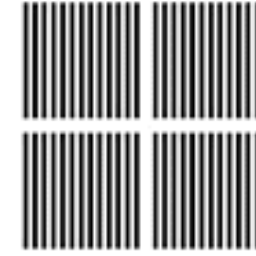

Quarter  
Turn

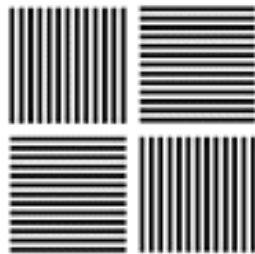

Non-  
Directional

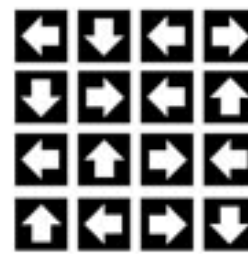

Herringbone



## Installation Process

- There are two ways of Carpet tiles installation.-
  - Installation with Pressure sensitive adhesives
  - Installation with Tac-tile stickers

### 1. Installation with Pressure sensitive Adhesives

Pressure Sensitive Adhesives are water based adhesives with very low VOC content and Carpet tiles are pasted because of the pressure we are applying. In future if a particular tile is getting damaged then we can take out the tile without damaging the base floor and we can install new tile at the same location by applying pressure on it again

- Any adhesive used in installation of the carpet tiles must be approved by the Carpet & Rug Institute (CRI) and certified under the CRI Green Label Plus (or equivalent) program
- Adhesive is to be applied by full pasting method on clean and dry substrate and we have to wait for 10-15 mins when the applied adhesive becomes Tacky/Sticky, then Installation/Pasting of tiles to be done as per drawing/Pattern.
- Finishing of cut tiles at walls and edges to be done carefully with Sharp cutters.

## Installation by Pasting Method



A:Cleaning



B:Adhesive Application



C:Wait for 10 Mins

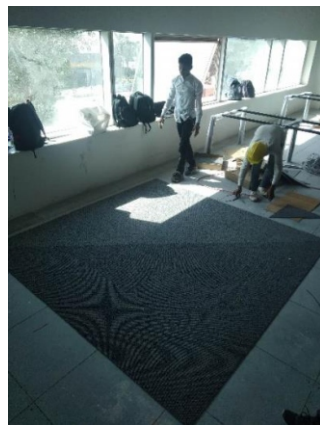

D:Follow Pattern

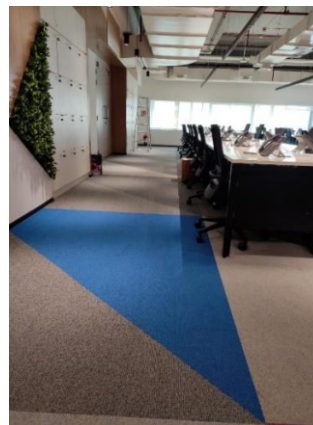

E:Finish

## Things to Remember with Carpet Tiles

- Carpet tiles are for indoor use only.
- Installation to be done if area is completely dry, clean and dust free. Adhesives will not work properly if installed on Area with dust.
- It is advisable to have modular furniture installation after installation of carpet.
- Underlay of any type like EPE foam should not be used for carpet tiles installation. As carpet tile Have PVC backing, Underlay is not required.
- Installation pattern and Arrow directions on the back side of the carpet tiles to be followed during installation.
- Proper accessories like Reducers/T profiles to be used at transition level between hard and Soft flooring.

CERTIFICATIONS								
								
								

**Corporate Office:**

Welspun House 6th Floor, Kamala Mills Compound,  
 Senapati Bapat Marg, Lower Parel, Mumbai 400 013, India

**Manufacturing Plant:**

Survey No – 190, Village – Chandanvelly, Mandal – Shabad,  
 Chandanvelly, Ranga Reddy, Telangana, 501503

**USA Registered Office:**

3901 Gantz Road Grove City, OH 43123 .

**USA Showroom:**

10 W, 33rd Street, Suite 1221, New York , NY - 10001



**EVERY HOME TO  
 EVERY HEART  
 WELSPUN**

— #HarDilWelspun —

**Let's co-create the future of flooring.**

✉ [global\\_saleswfl@welspun.com](mailto:global_saleswfl@welspun.com)

🌐 [global.welspunflooring.com](http://global.welspunflooring.com)